

Note: Improvements on this lot are not in a flood hazard area.

Note: 5' utility & drainage easements each side of all side and rear lot lines.

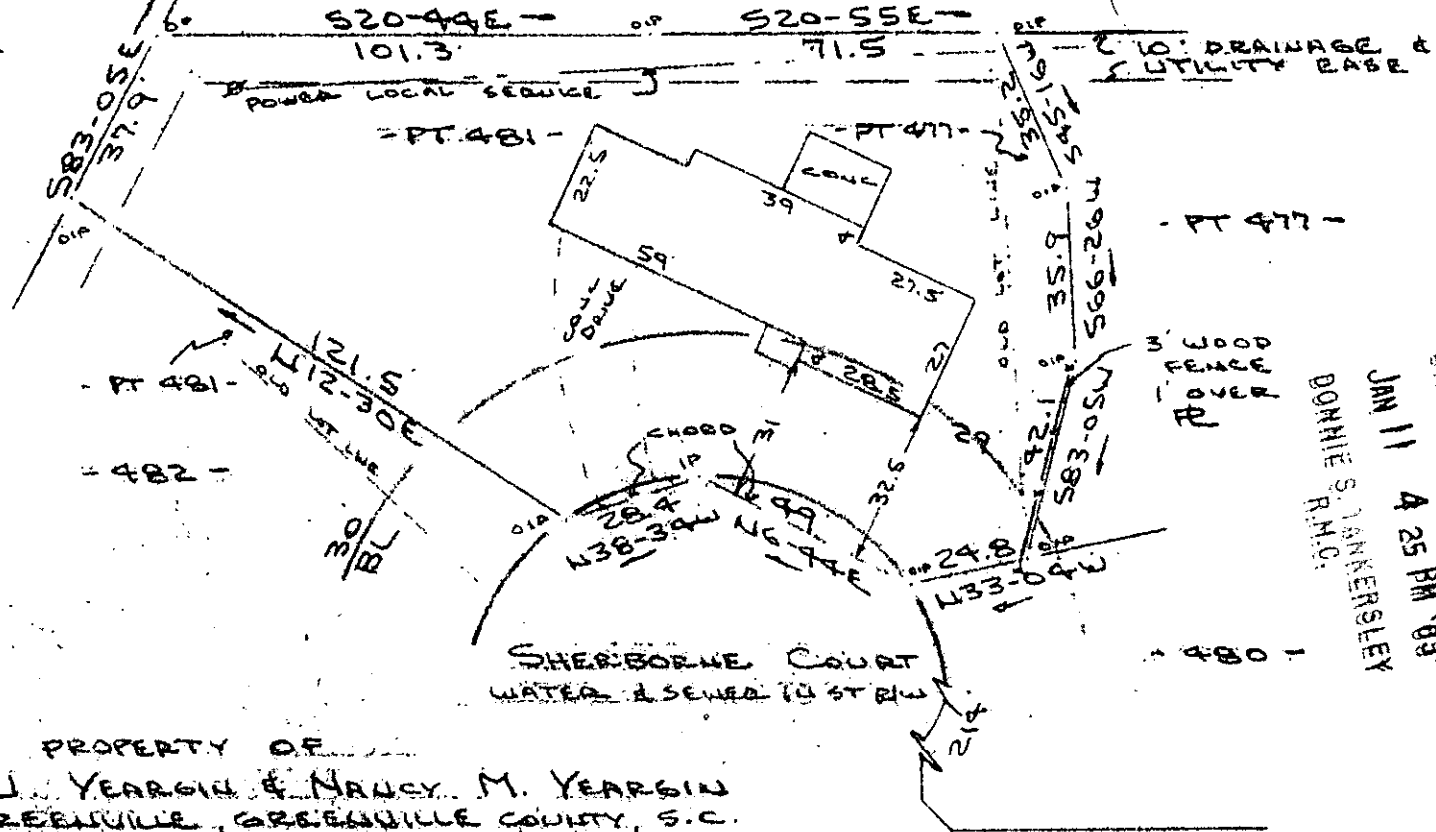

FILED  
GREENVILLE CO. S.C.  
JAN 11 4 25 PM '85  
DONNIE S. JANKERSLEY  
R.M.C.

PROPERTY OF  
LAWRENCE W. YEARGIN & NANCY M. YEARGIN  
NEAR GREENVILLE, GREENVILLE COUNTY, S.C.  
SCALE: 1" = 40' 10 JAN 1985

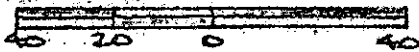

11-E-31 JAN 11 1985 SHERBORNE DRIVE 20709

This is to certify that on the 10th day of January, 1985, I surveyed the property shown on this plat, being known as part of lot 481 and part of lot 477 on plat of ADDITION TO SECTION NO. III DEL NORTE ESTATES and recorded in the REC Office Greenville County, S. C., in Plat Book "4 - R" at Page 16 and also known as DEL NORTE ESTATES - PART OF LOT 477 - SEC. 3A and also known as PROPERTY OF LAWRENCE W. YEARGIN & NANCY M. YEARGIN and recorded in the REC Office Greenville County, S. C., in Plat Book \_\_\_\_\_ at Page \_\_\_\_\_ and that the property lines, walls and buildings are as shown hereon, and that the walls and buildings located on said lot do not encroach or project on adjacent street or property, and that no adjacent walls or buildings encroach or project on said premises, and no power lines cross this property except as shown hereon.

Recordable Plat

*R. B. Brulle*

CAROLINA SURVEYING CO., 112 Manly St., Greenville, S. C.

6075 - R. E. J. REC. 11-85 RLS 009 1952

3.0001

MICROFILMED